

Tre, Pol & Pen

# Farm Shop & Restaurant

Open 7 days a week | 9am - 5pm

[trepolandpen.co.uk](http://trepolandpen.co.uk)

01566 706527

  [trepolandpen](https://www.facebook.com/trepolandpen)

- 3rd April - Bingo Night
- 5th April - Easter Egg Hunt & Reptile Visit
- 11th April - Cars & Coffee Club
- 12th April - Car Boot Sale
- 29th April - Botanical Drawing on Slate Workshop
- 15th May - Steak & Wine Night
- 6th June - Makers Market
- 17th June - Introduction to Mosaics Workshop
- 20th June - Chinese and Quiz
- 4th July - Bingo
- 20th July - Tractor Day
- 25th July - Car Boot & Dog Show



## Group Travel

Day Trips & Coach Holidays

Enterprise Park, Midway Road, Bodmin, Cornwall PL31 2FQ Tel: 01208 77989

### Coach Excursions & Tours 2026

- |                  |  |
|------------------|--|
| 26th Apr-1st May | Spring Tour - Yorkshire & Chatsworth House |
| 12th May         | Dartmoor Prison Museum & Tavistock         |
| 28th May         | Lamorran House Gardens & St Mawes          |
| 11th June        | Saltram House & Tamar View Nurseries       |
| 23rd June        | Buckfastleigh, Butterflies & Otters        |
| 6th July         | River Fal Cruise & Falmouth                |
| 16th July        | Forde Abbey and Gardens                    |
| 4th August       | Paignton, Kingswear, Dartmouth & Totnes    |
| 15th August      | RHS Rosemoor Garden Flower Show            |
| 4th-6th Sept     | Burghley Horse Trials                      |
| 21st-25th Sept   | Autumn Tour - Oxford & The Cotswolds       |

Visit our website for all our excursions & tours.

Call: 01208 77989 for bookings and brochure  
website: [www.grouptravelcoachhire.co.uk](http://www.grouptravelcoachhire.co.uk)  
email: [grouptravelcornwall@gmail.com](mailto:grouptravelcornwall@gmail.com)

### Bodmin MOT Centre

01208 77989

- Garage Services
- MOT Testing Station
- Classes 4, 5 & 7
- Servicing & Repairs
- High Vehicles & Motorhomes
- Brake Test & Headlight Alignment
- Pre MOT Inspections
- Annual & Interim Vehicle Servicing
- ~
- Commercial interim inspections available including brakes and lights
- ~
- Helping you stay compliant

Bodmin MOT Centre  
Enterprise Park, Midway Road,  
Bodmin, Cornwall PL31 2FQ

## LEZANT PARISH MAGAZINE

ISSUE 176 APRIL 2026



Walking round the Swan Pool at Trebartha after the Dawn Easter Service.

April 2025

EDITORS: Jill Price TEL: 07790946729, Jo Rider TEL: 07976551578

EMAIL: [lezantnews@gmail.com](mailto:lezantnews@gmail.com)

ADVERTISING and ACCOUNTS: Pam West TEL: 07877337828

EMAIL: [pamela.west75@outlook.com](mailto:pamela.west75@outlook.com)

DISTRIBUTION: Margaret Prole TEL: 01566 782553

EMAIL: [prole@btinternet.com](mailto:prole@btinternet.com)

Dear Friends and Neighbours,

As I write, the world seems on fire. It is hard to believe here as we finally see some lovely warm sunshine and everything is turning green. There are lambs in the fields, we have had glorious swathes of daffodils and the hedgerows are full of primroses. Buds are forming on the trees and bushes, and will soon burst into leaf and blossom and the blackthorn already has clouds of snow white flowers. We must cherish what we have. We are lucky to live in such a wonderful place, with kind and generous neighbours.

Do please support the various clubs and activities which are all run by volunteers. You would always be made welcome.

I would like to add my and Jill's personal thanks to Trudi and Bryan who have put in so many hours putting this magazine together over the years. Thank you!

Meanwhile do please keep your contributions coming. We have two long articles in this edition, but we need shorter articles too.

Wishing you all a peaceful and happy Easter from Jo and Jill.

#### **Rainfall Figures from Trekenner Farm**

February 2026 212mm

February 2025 119 mm

Combined rainfall for November, December, January and February was 1,059mm

For the same months a year ago it was 541mm

So yes, it has been wet!

#### **DEADLINE FOR ITEMS FOR MAY MAGAZINE - 10th APRIL**

Please send your contributions by email to [lezantnews@gmail.com](mailto:lezantnews@gmail.com), no later than  
**10th APRIL**

All contributions and articles printed are done so in good faith and are not necessarily the views of the editor or committee.  
Readers must satisfy themselves that the advertiser meets their requirements.

#### **LIST OF ADVERTISERS**

#### **PAGE**

|   |    |
|---|----|
| <b>A J DESIGN</b> (Andy Paton) Chartered Architectural Technician | 29 |
| <b>A N JEWELL</b> Painter and Decorator                           | 8  |
| <b>CBL STOVE &amp; CHIMNEY SPECIALISTS</b>                        | 28 |
| <b>GF GUBBIN FUNERAL DIRECTORS</b>                                | 6  |
| <b>GLEBE VETERINARY SURGERY</b>                                   | 31 |
| <b>GOOD STOVES</b> suppliers, installers and servicing            | 7  |
| <b>GROUP TRAVEL</b> Coach Hire and Excursions                     | 36 |
| <b>JOHN CLARK</b> Carpentry/Painting/Decorating                   | 20 |
| <b>KIVELLS</b> Estate Agents                                      | 28 |
| <b>KBS</b> Kitchen and Bathroom Specialists                       | 9  |
| <b>M J WARREN</b> Builders  | 20 |
| <b>MELANIE YOUNG</b> Chimney Sweep                                | 31 |
| <b>MINERS &amp; O'DONNELL</b> Building Contractors                | 30 |
| <b>PHIL AND MARK KNIGHT</b> Garden & Building Services            | 8  |
| <b>PLUGS ELECTRICAL SERVICES and wet plumbing</b>                 | 30 |
| <b>R MEARS &amp; SONS</b> Chimney Sweeps                          | 32 |
| <b>ROOT AND BRANCH TREE SERVICES</b>                              | 34 |
| <b>SALLY ISAAC MOBILE FOOT CARE</b> Foot Care in your own home    | 9  |
| <b>SHEPHERD'S HUT THERAPY</b> Jo Rider Kinesiologist              | 32 |
| <b>SHERIDAN FOOT HEALTH</b>                                       | 33 |
| <b>SOMETHING NICE CATERING</b> (Judith Scott) Catering Service    | 6  |
| <b>SOUTH WEST HEATING</b> Electric heater installation            | 29 |
| <b>SOUTH WEST WILLS &amp; ESTATE PLANNING</b>                     | 4  |
| <b>TRACEY</b> Mobile hair and barbering                           | 33 |
| <b>TRACTOR SERVICES</b> Debbie and Darren Wild                    | 4  |
| <b>TREBURY PHYSIO</b> Physiotherapy/Acupuncture                   | 25 |
| <b>TRE POL AND PEN</b>  | 36 |
| <b>WILL WRITERS</b> Services                                      | 24 |

Lezant Parish Magazine is an independent publication, organised and published by a volunteer committee (J Price, J Rider, T Pincombe, B Pipe, P West and M Prole) for the residents of Lezant Parish. It is funded by advertising revenue and distributed free of charge to all households in the Parish.  
Printers:: Parish Magazine Printing, Whitstone, Bude, EX22 6TD

# ROOT AND BRANCH TREE SERVICES

All tree work by a qualified specialist  
(City & Guilds NPTC & HNC in Arboriculture)

**07813 797299**

**rootandbranchtrees.com**



**EST. 1999**



## TREBULLETT METHODIST CHURCH REPORT FOR APRIL

On 15<sup>th</sup> March, Mothering Sunday, we were welcomed to a café style service in Trebulet Hall with tea and coffee. We were also tempted by biscuits from Jan Howell and cupcakes kindly prepared by Jan's neighbour. Mary Tucker opened the service and expertly coordinated the proceedings throughout. Ruth Burden played the piano for one of the hymns, while Janet Honey operated the projector for the others. Mary Tucker had thoughtfully selected some beautiful hymns reflecting on mothers and Mary the mother of Jesus, and her love for her son, Jesus.

Angela Morrison read prayers for mothers and families and led the congregation in the Lord's Prayer. Linda Venning shared the history of Mothering Sunday. Ken and Jane Scoble, Brian Venning and Angela Morrison presented a short sketch based on the parable of the lost sheep, drawing a comparison with a mother's love for her children. Iris Stanbury delivered the Bible reading from Luke 2:41–52.

Mary also read a moving reflection on God creating a woman—describing her strength and resilience, yet also her deep capacity for love. It explained that a tear running down her cheek was not a flaw, but rather an overflow of many emotions, including joy, sorrow, frustration, and happiness.

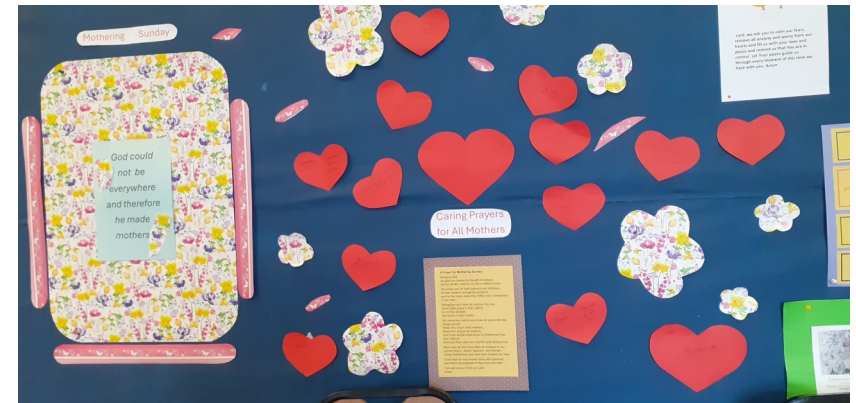

Towards the end of the service, everyone was given the opportunity to remember a mother by writing her name on a red heart, along with the reason for remembering her if they wished. These hearts were then attached to the notice board, while spare ones were left on the table for visitors who might also wish to add a name.

Neil Burden then led the prayers of intercession. The service concluded with a reminder that today is a day centred on love.

## Compact Tractor & ATV Services

Local compact tractor and man for hire for all your field needs

Topping, harrowing & more

Other outdoor services available

Please contact Debbie & Darren on

07548521750



## Tracey Mobile Hair and Barbering

For all aspects of hair styling  
in the comfort of your own home.

Contact Tracey on 07850 935023

## SWW South West Wills & Estate Planning

### Do you have a Will and Lasting Power of Attorney in place?

A Will protects your wishes.

A Lasting Power of Attorney (LPA) protects you if illness or an accident means you cannot make decisions for yourself.

Local estate planner based in North Cornwall

Serving clients across Cornwall and parts of Devon

- ✓ Home visits available
- ✓ Secure online video appointments
- ✓ Clear fixed pricing
- ✓ Most appointments take around an hour



07894 984031  
clare@southwestwills.co.uk  
southwestwills.co.uk



### Covering North Cornwall

- Nail trimming • Corn and callus removal • Fungal nail
- Athlete's foot and verrucae treatments • Diabetic foot care

#### • ADVANCED EPILATION

*Treatment used to remove moles, skin tags, sebaceous cysts, warts and more...*

#### • EAR WAX MICROSUCTION

*Suction removal of Ear Wax*

**Call: 07557 029429 to book**

email: [diane@sheridanfoothealth.co.uk](mailto:diane@sheridanfoothealth.co.uk)

[www.sheridanfoothealth.co.uk](http://www.sheridanfoothealth.co.uk)

[/happyhealthyfeet](https://www.facebook.com/happyhealthyfeet)

Diane Sheridan RN MCFHP, MAFHP

## SHEPHERD'S HUT THERAPY



**For balanced wellbeing**

**Jo Rider Kinesiologist Dip KA**

**East Penrest Farm**

**Tel: 07976 551578**

**jmarider@gmail.com**

**Food sensitivities, stress, pain management and more**



## R Mears & Sons Chimney Sweeps & Stove Installation

Established over 30 years

Vac Brush. Full CCTV investigations.

Pots, Cowlings & Bird Protection fitted. Chimneys Lined.

Solid Fuel Appliances, Rayburns, Woodburners,

Stoves, etc serviced. Fully Insured.

Tel: 01840 261221 Tavistock: 01822 664554

Mob: 07737 533392

www.sweepdevon.com



## THANK YOU!

The Magazine committee would like to thank Trudi and Bryan for their many months of editing this magazine. Their contributions have been very much appreciated and we will miss their input.

## WHAT IS SPRING?

Spring is taken from the old English word *springan*, meaning beginning or to leap or burst forth.

Things we expect in spring are new beginnings for the flora and fauna, although it's not the start of the year as we know it. Previously March was the first month of the calendar, now it's the third but feels like new beginnings as we are leaving the cold winter behind.

Spring is often associated for this reason with new born lambs in particular and other animals choose to start having their young. Flowers begin to bloom and add colour to the countryside again helping us to come out of that dull dreary feeling of winter, although we may have to wait and see exactly when nature is going to 'Spring' considering the recent weather we have had.

A couple of garden activities for Spring;

Now that April is here, keep on top of the weeding! Add a good mulch to your beds and feed your roses.

Sow annual seeds, such as cornflowers, poppies, and nigella if you haven't already done so.



Tim Baker's Ewe with Lambs

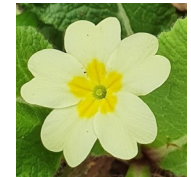

Trudi Pincombe

## HELP!

The Magazine Committee is now looking for someone who would like to edit every third issue of this magazine. If this feels a little daunting we are happy to help as much as is needed. The most arduous task is making sure the "What's On" page is accurate. If someone is ready to just put that page together it would help enormously. Maybe try it for a month and see how you enjoy it!



# Something NICE

## Catering

Traditional and Creative Catering for all Occasions

Finger and Fork Buffets

Children's Parties

Anniversaries and Funerals

Home made cooked meals for holiday homes

**JUDITH SCOTT**

West Landue, Lezant, Launceston PL15 9NN  
Tel 01566 773523 - Mobile 07980 136708

Melanie Young

Local Chimney Sweep and Vac

Master Sweep Trained

Fully Insured and NVQ Accredited

Tel: 07773333718

melsweep@hotmail.com



# GF GUBBIN

FUNERAL DIRECTORS

PART OF

DENISE WELLINGTON FUNERAL SERVICES



24 Hour Contact  
01566 785340

gfgubbinfuneraldirectors.co.uk  
gfgubbin@denisewellingtonfunerals.co.uk

# Glebe Veterinary Surgery

Lezant, Launceston, PL15 9PP

RCVS Approved Small Animal Practice

- |                                   |   |
|-----------------------------------|---|
| Opening hours:                    | Emergency Service Available   |
| • Monday - Thursday<br>9am - 5pm  | Telephone: 01579 371 295  |
| • Friday - Saturday<br>9am - 12pm | Email: <a href="mailto:inbox@glebevets.co.uk">inbox@glebevets.co.uk</a> |
|                                   | Website: <a href="http://www.glebevets.co.uk">www.glebevets.co.uk</a>   |



## **PLUGS ELECTRICAL SERVICES**



**Tom Steel**

**07768883938**

**tommyplugs@gmail.com**



**Any aspects of domestic, commercial and industrial electric work, and wet plumbing**

## **Miners & O'Donnell Building Contractors**

**Based in Liskeard Serving East Cornwall**

**All building work undertaken**

**General Building Services • Building Renovation • External Cladding • Extensions •  
Roofing • Loft Conversions • Screed and Floor Skimming • Plastering • Flooring • Joinery •  
Fascias and Soffits • Groundworks • Patios and Decking • Kitchen Installation**



**07464 370226 • 07446 293216**  
**maobuildingcontractor@gmail.com**  
**www.minersandodonnellbuilders.co.uk**



**GOOD STOVES**  
SUPPLIERS, INSTALLERS & SERVICING

**Fully insured and  
HETAS certified installers**  
**With our vast knowledge of flue  
systems, no job is too small**

**Covering Launceston, Bude, Tavistock, Holsworthy, Callington and Sur-  
rounding Areas.**

**No mess, no fuss. We'll thoroughly clean your chimney with our rotary  
brush and vacuum, providing certification once the job is done.**

**Sweep & vac**

**Birds nest removal**

**A service you can rely on**

**Chimney Sweep and Service**

**A thorough sweep from £50**

**Call or email us today to book yours;**

**Tel: 01566777388**

**Email: [info@goodstoves.co.uk](mailto:info@goodstoves.co.uk)**





**PHIL AND MARK KNIGHT**

Gardening - Grass Cutting  
Hedge Trimming - Building Work  
Painting & Many Other Services

01579 370993  
07837 400400

knightsfield@btinternet.com

Knightsfield House, Lezant  
Launceston, Cornwall, PL15 9PP

**GENERAL GARDENING  
AND BUILDING SERVICES**



**25 YEAR  
GUARANTEE**  
At the core  
of our heating\*



## Be warm, when you want

*Join 4000 + of our customers across  
the south west & say goodbye to  
night storage*

**EFFICIENT & CONTROLLABLE  
ELECTRIC HEATING**

Find Out More: **01209 714 600**

## A.N. JEWELL



**Local Painter & Decorator**

**Over 20 years experience**

**Clean Professional Service**

**For all your interior and exterior paint  
and paper finishes**

**Free Estimates**

**Competitive Rates**

Telephone: 07597 307544

Email: [anjewell71@yahoo.com](mailto:anjewell71@yahoo.com)

Chartered Architectural Technologist  
offering a complete Architectural  
Service, including:



## AJ Design

Andy Paton MCIAT  
16 Treburley Close  
Treburley  
Launceston  
PL15 9PG

- Domestic and Commercial
- Feasibility Studies
- Planning and Building Regulations
- Conversions / Extensions /  
New Build / Remodelling
- Adaptions for People with Disabilities
- Barns and Listed Buildings

**01579 370567**

[www.ajdesignonline.co.uk](http://www.ajdesignonline.co.uk)

[andy.ajdesign@btinternet.com](mailto:andy.ajdesign@btinternet.com)



# CBL STOVES

The Showroom, Unit 5  
Red Post, Bude, Cornwall  
EX23 9NW

01288 381852  
carl@cblstoves.co.uk  
www.cblstoves.co.uk





- Stainless Steel twinwall flues
- Chimney Lining
- Iskoern Pumice lining
- Fireplace alterations
- Stove Installations
- Wood, Multifuel, Gas & Electric Traditional & Contemporary Stoves & Fires
- Chimney Rebuilds
- Slate, Granite & Glass Hearths
- Wood & Ceramic beams & surrounds
- Floating Shelves



**Kitchen & Bathroom Specialists**  
Supply Only  
Installation Service  
Bespoke Design Service  
07846 025506  
Richard@kbslaunceston.co.uk

**KBS LTD**

01566 779791



## Kivells Estate Agents & Auctioneers

Thinking of selling or letting your property?

- ✓ Local experienced team
- ✓ Established auctioneers & estate agency sales
- ✓ Free appraisal for sale or rent
- ✓ Service you **deserve**, people you **trust**

Contact the Launceston team today for your **FREE** market appraisal:



Daniel Stokes  
MNAEA  
Director



Laura Westcott  
MNAEA  
Senior Sales Negotiator



Neil Couling  
Sales  
Negotiator



Malia Barnard  
Lettings  
Negotiator



Emily Coombe  
Lettings  
Negotiator



01566 777 777  
launceston@kivells.com  
2 Broad Street, Launceston PL15 8AD

## Sally Isaac Mobile Foot Care

Sally Isaac S.A.C. Dip. FHP

Providing gentle and professional  
foot care in the comfort  
of your own home

*If you suffer discomfort from corns, callus,  
ingrown toenails, cracked heels, thickened nails etc.  
or just have difficulty cutting your toenails  
give me a call*

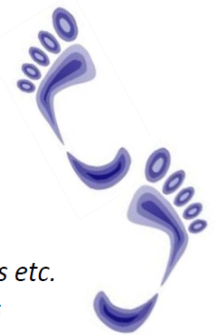

Telephone Sally  
07961 076 168

## Lezant Parish Council Notices (Mar 26)

**HIGHWAYS.** The Clerk reports any problems that come to her attention to CORMAC. Mrs Sam Inman 01566 784050 or [LezantParishClerk@gmail.com](mailto:LezantParishClerk@gmail.com).

**POTHLES, FLY TIPPING ETC.** if you have something to report an exact location and photo are useful. Members of the public are also able to report issues directly to Cornwall Council either by calling 0300 1234100 or online at <https://www.cornwall.gov.uk/transport-parking-and-streets/roads-highways-and-pavements/report-a-problem-with-a-road-or-pavement/>

**FINDING OUT ABOUT PLANNING IN THE PARISH.** Details of all planning applications are placed on parish noticeboards and can be found on the parish website <https://www.lezantparish.org.uk/planning>. All applications, planning decisions and advice of pre-applications will be published in the Lezant Newsletter. (Please note that due to the timings of publication it is possible the deadline for comments may have passed. Up-to-date information on planning can also be found at <https://planning.cornwall.gov.uk/online-applications/>).

### Planning notification:

**Application: PA26/01211.** Reserved Matters Application for the construction of a dwelling (details following Outline Consent PA24/02315 allowed at Appeal dated 26/06/2025)  
Location: Land west of Meadow Farm, Rezare

### Lezant Parish Annual Parish Meeting

**To be held on Tuesday 12<sup>th</sup> May 6:30pm (Trebulllett Church Hall).** The Annual Parish Meeting is an opportunity for Lezant residents to come together, hear about the work taking place in the parish, and share their views on local matters. It is a meeting of the **electors of the parish**, giving the community a direct voice.

**At the beginning of the meeting a Senior Planning Enforcement Officer from Cornwall Council will give a short presentation followed by a question-and-answer session.**

### PATCHWORK AND CRAFT GROUP

We've welcomed some new members to our group over the last year and we are pleased to see the group growing. New members are always welcome. Just come along to one of our meetings which are weekly on Tuesdays at 2pm in Trebulet Hall during the winter months and meeting at members' gardens or houses during the summer. Among us we have various creative talents, patchwork, quilting, cross stitch, embroidery, knitting and more.

If you would like to join us, please contact Carolyn on 01566 782556 and she will be pleased to give you any information you need.

The first session after Easter is not until the **28th April**.

### TREBULLETT METHODIST CHURCH

Our monthly coffee mornings continue to be a time of friendly welcome and conversation while those who come enjoy tea, coffee and cake. The coffee morning is on the first Wednesday of each month, so 1st April is our next one. Please feel free to join us, everyone is welcome

### LEZANT FLOWER AND GARDEN GROUP

For our first garden visit of 2026 we are going to **Bodmin Nursery at Laveddon Mill** on Wednesday 15th April. We will meet at the Church Lych gate at 1.30pm to car-share. Please book with Julie on 07919 352032. If you would like to go but prefer to make your own way, please tell Julie. There is a good café at the Nursery, open until 4pm.

For the summer we are visiting various gardens each month including Firste Park, Fletchers Bridge and The Glebe, North Petherwin to see the wonderful peonies. In the autumn we hope to welcome Caroline Stone from The Glebe to talk to us on a subject to be decided. In November we welcome our friend, Louise Trenerry, who will design and build some Christmas arrangements. As usual with these flower demos, the arrangements will be raffled for the lucky person to take home and enjoy. All are welcome to join any of these events either to join as a member or as a visitor.

## More St Briochus News

The Notice Board by the Lych Gate, which was a victim of Storm Goretta, has been restored to an upright position with many thanks to Matthew Stone.

On the 14th March we were blessed with sunshine and a team of some 10 volunteers had a Churchyard Tidy-up, tackling various areas where the vegetation was beginning to encroach. Many thanks to all those who came to help.

### VOLUNTEER CORNWALL TRANSPORT FOR MEDICAL AND HOSPITAL APPOINTMENTS

Did you know that, as well as TAPS, Volunteer Cornwall offer transport to medical and hospital appointments, charging 45p per mile, plus £3 booking fee? You can contact them on 01872 265300

### Coralie Davies 1946 to 2026

Coralie moved from Surrey to Tressell Farm, Rezare, along with her husband, Philip and sister Ruth in 2014. Having been a parochial church councillor and a member of the local WI in Surrey, Coralie was keen to embrace life in the parish of Lezant, attending St Briochus regularly and joining Lezant WI. After a few years enjoying the beautiful local countryside, venturing further afield to the beaches, unfortunately as a consequence of diabetes, Coralie developed kidney disease. This inevitably finally resulted in the requirement for dialysis, necessitating 4 hourly sessions, three times a week at the unit in Holsworthy. Cheerfully Coralie loved the wonderful drives through the countryside during the changing seasons. However Coralie also continued to enjoy as much social life as possible, especially the church coffee mornings.

It is a tribute to Coralie's popularity that so many people attended her burial at Pentiddy Natural Burials and afterwards to celebrate her life at Tressell Farm.

The Reverend Canon Olive Stevens gave a beautiful service at the burial whilst Coralie's longtime friend, Carolyn Deakins read a moving tribute to Coralie whom she had known since they both started at Sir William Perkins's grammar school for girls when they were 11. In it Carolyn described Coralie's generosity of spirit, her deep love of knowledge and literature, her erudition, her wide ranging interests, and the self-effacing and very brave way in which she faced the challenges of her life and her illness.

## WI Report

Our next meeting is our AGM on Wednesday 8th April. There will be no speaker this month. If you think you might be interested in joining us, please contact Cynthia on 01579 370 182. (There will be a new contact number from May.) We offer 2 meetings free of charge and there is no obligation to join. All our meetings are held on the 2nd Wednesday of the month at 2pm in Trebulet Hall.

### LEZANT LUNCH CLUB

Another good turnout for the February Lezant Lunch Club. Thirty-two members were greeted by Ken Scoble with some amusing stories. Members enjoyed a delicious meal of cottage pie served with fresh vegetables, followed by apple crumble and custard. Our chefs were Jo Rider, Sue Oatey and Ruth Burden and service was provided by Janet Honey, Irene Nash, Janet Lyle and Karen Luxon. During coffee, Angela Morrison entertained members with a general knowledge quiz.

The Lunch Club will next meet at Trebulet Hall on Wednesday 29th April. The cost to members is just £5 for two courses plus tea or coffee. Please phone Ruth on 01566 782286 to book a place.

### LEZANT PARISH ARCHIVE GROUP NEWS

Our latest meeting was held on 24th March; a report will be in next month's magazine. Our website, at [www.lpag.org.uk](http://www.lpag.org.uk), really is worth a read if you are interested in the history of our Parish and is continually being updated as we find new information.

We are planning to have an open event again this year with a guest speaker and will update on that as details progress.

Meetings generally start at 11 am and tea and coffee are served at the start. All we ask is for £2 per person, to cover the hire of the hall. Do join us, you may be surprised at the knowledge out there!



## In our Garden - The Painted Lady



The Painted lady is one of the British Aristocratic Butterflies, the largest and most attractive butterflies! They include the Red Admiral, the Purple Emperor, the Peacock and the Camberwell Beauty.



With fritillaries they are known as NYMPHALIDS. They have short front legs held forward near the head and thus often appear to have only 4 legs. Most of the Aristocratic butterflies hibernate in this country but traditionally (and certainly before climate change started), Painted Ladies could not survive the winter temperatures and damp of the British Isles, so they were migratory like swallows and chiffchaffs.

Although they are not common here, the Painted Lady is the world's most widely distributed butterfly, inhabiting all continents other than Australia and the Antarctic. They tend to live in warmer climates, but the Painted Ladies we have here, sipping the nectar of the thistle flower, its favourite food, have migrated from North

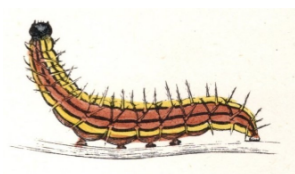

Africa, particularly Morocco. They fly at only 6 to 12 feet above the ground and can cover up to 100 miles each day. It is said they can fly up to 30mph.

Once here they lay eggs and have the usual life cycle through caterpillar, chrysalis and mature butterfly but in the British Isles those born here perish in the winter.

Such a frail beautiful creature flies up to 600 miles only to die here; even their caterpillars are different from most – they actually construct tents of silk, usually on thistle plants.

*Antony Blackler*

Pictures are from a hand painted plate from Morris British Butterflies 1870.

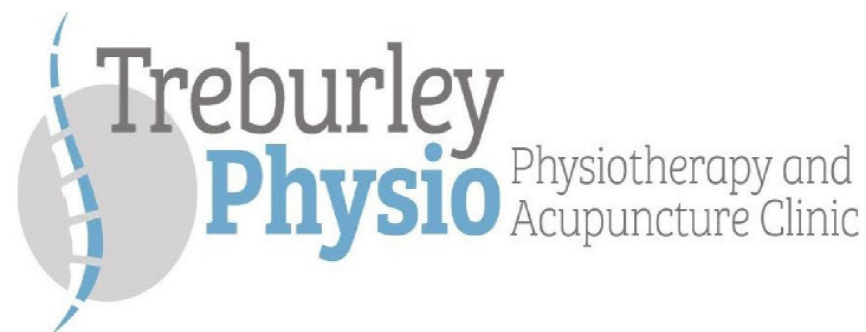

## HCPC registered Chartered Physiotherapists offering individual assessment and treatment programmes

Spinal conditions: back/neck pain including sciatica/nerve pain and whiplash

Sports injuries

Sprains & strains

Arthritic joint pain

Pre & post-operative rehab

Biomechanical assessment

Targeted strengthening/rehabilitation programs

**Acupuncture**

**Shockwave therapy:** tennis/golfer's elbow, Achilles tendinopathy, plantar fasciitis and more

**Electrotherapy** including ultrasound

Kinesio-taping

**Manual therapy** including joint and soft tissue mobilisations, myofascial release

Onward referral to specialist consultants if required

**For further information e-mail**

**[enquiries@treburleyphysio.co.uk](mailto:enquiries@treburleyphysio.co.uk)**

**Call us on 07731313394 or visit the website**

**[www.treburleyphysio.co.uk](http://www.treburleyphysio.co.uk)**



LEZANT HORTICULTURAL SHOW

# PLANT SALE

**Saturday 16th May**

**10- 12noon**

Knightsfield House, Lezant  
Tel. 07837658317

Tea, coffee and cake in aid of LHS

## WILL WRITERS SERVICES

**01752 770094/07979 850128**

**A LOCAL FAMILY FIRM WHO SPEAK IN EASY TO UNDERSTAND LANGUAGE. WE VISIT YOU IN YOUR OWN HOME FOR YOUR CONVENIENCE AND COMFORT.**

**FULL MEMBERS OF THE SOCIETY OF WILL WRITERS, QUALIFIED AND INSURED**

**WE SPECIALISE IN WILLS -LASTING POWER OF ATTORNEYS- PROBATE ADVICE - ESTATE PLANNING & PROPERTY PROTECTION TRUSTS.**

**SIMPLE WILLS FOR UNDER £245**

**We normally have your Will drafted within 2 weeks.**

[www.willwritersservices.co.uk](http://www.willwritersservices.co.uk)



**Funding accepted**



**TREKENNER  
PRE-SCHOOL**

Places available for 2-4year olds, term time

[jhumphries@trekenner.net](mailto:jhumphries@trekenner.net)

**01579 370435**

## Trebullett Methodist Church Services April 2026

|                                   |         |  |
|-----------------------------------|---------|--|
| Good Friday 3 <sup>rd</sup> April | 11.15am | <b>Good Friday Service</b> led by Revd Oseias da Silva, followed by a <b>Lent Lunch</b> of home-made soup and bread and cheese with tea and coffee. Donations welcome for Christian Aid. All welcome |
| Easter Sunday 5th April           | 11am    | Morning Service with Neil Burden   |
| Sunday 12th April                 | 11 am   | Morning Service with Eric Rowland  |
| Sunday 19th April                 | 11am    | Morning Service with Elizabeth Miller  |
| Sunday 26th April                 | 11am    | Sacrament Service led by Revd Oseias da Silva  |

For more information please contact Jan Howells on 07814 398598



### Schedule of Services for April 2026

#### ST BRIOCHUS, LEZANT

|              |  |      |
|--------------|--|------|
| Fri 03 April | Good Friday - Stations of the Cross    | 11am |
| Sun 05 April | Easter Sunday Service (Eucharist)      | 11am |
| Sun 12 April | Morning Prayer (Service of the Word)   | 11am |
| Sun 19 April | Morning Prayer (Book of Common Prayer) | 11am |
| Sun 26 April | Eucharist                              | 11am |

On **Easter Sunday** there is also a **Dawn Service** by the **Swan Pool** at **Trebartha** at 6.30am

If you wish to check the details of any services, require any further information or need any other help, please do not hesitate to give a ring:

Churchwarden James Rider 01579 370 186

Secretary Bridget Pentreath 07802 177 803



Photograph taken about 1900 at Tre-carrell Mill is courtesy of Richard Brawn whose grandparents lived in Dobbins Cott.

After a search of over 200 mills in the Westcountry, my late father persuaded the Jaspers to sell both the Tre-carrell Mill and Dobbins Cott (Dauben's Cott) but completing the paperwork took several years, involving both the Canadian and New Zealand High Commission as members of the Jasper family had emigrated. My father's intention to set up a modern dairy farm and produce his own electricity wasn't easy and not helped by the 'Men from the Ministry' who were only prepared to authorise the purchase of enough steel to build 'half a waterwheel' and the Launceston District Council who said "*the kind of people who would want to live at Tre-carrell Mill, wouldn't need electricity!*" Despite this and other setbacks, he rebuilt the mill and generated electricity for the next thirty years, even through the winter of 1963 when the waterwheel froze solid.

It was in this same year that bureaucracy started to plague mill owners in the form of the *Water Resources Act 1963*. This Act challenged the centuries old right of water mills to use water. They even offered to bulldoze in the leat to the mill, not appreciating that watermills don't 'consume' the water, which is returned downstream of the mill, and without the mill we would have no electricity or heating. Thus began a personal battle to save the few remaining mills in Britain that has lasted over fifty years and continues today with even greater ferocity. Millstreams are not only a means of producing clean electricity, they are a vital nursery area for fish, eels and once again beavers. Instead of valuing the 'wetlands' created by leats, the official line is that all leats should be waterproofed, with concrete, if necessary, even if it destroys the adjoining wetlands. Twelve years of *Litigation* in the High Court to save Tre-carrell Mill that has been in operation for over 700 years and was one of the first to feed 'green electricity' into the National Grid, is *'Just grist to the mill'* I suppose!

Rupert Armstrong Evans – 5<sup>th</sup> February 2026

*"Grist to the mill"*

The year is 1331, Geoffrey Chaucer was still but a glint in his father John's eye as he quaffs a glass of his latest imported vintage. The ink is drying on a *Deed* written in Latin concerning one Robert Honychurch, chaplain and *deforciant* of Trecarrell Mill. This cleric, in possession of 1 messuage, 2 mills, 1 ploughland, 5 acres of wood, worth 24 shillings rent in *Trecarl* is being summoned before the Justices to answer a *Plea of Covenant* by Henry de Trecarl and his wife Sarah that the mills and land will revert to their son Giles and his wife Elizabeth Trecarl upon their death. We must move on quickly because the *'Black Death'*, that will kill over a third of the population, is fast approaching. We now read that, in 1547, a John Axforth, glover of Lezant living at Trecarrell Mill, has been arrested in Menheniot by Sheriff John Trelawney, being suspected of a *Felony* and the *'Destruction of a watermill'*. One wonders if this was sabotage of a competing mill or a dispute closer to home as Trecarrell Mill was then engaged in fulling and tanning, a very smelly old business!

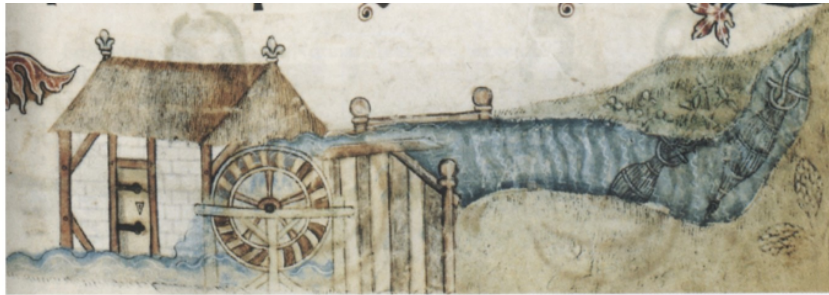

Fast forward to 1644 and King Charles is a guest of local MP Ambrose Manaton at nearby Trecarrell Manor along with his 10,000 strong *King's Army of the West*, en route to Liskeard and the battle at Lostwithiel. The army would no doubt have got their supplies of flour as they marched past the watermill of Richard Sargent, a distant ancestor of my wife Alice who paid the *Hearth Tax* for Trecarrell Myll in 1664. It appears that Richard was truly significant in the parish, with descendants becoming tenants of both Bottonnett and Trecarrell Manor, before becoming the owners. The Sargents married into many of the local families that are still living in the area three hundred years later.

Then in 1697 there is another *Deed* this time between Henry Manaton and Thomas Fitze a tanner of Lezant who is buying his way into the various properties after the era of the Axwards (Axworthy). The Fitzes, meantime, were only thwarted in their ambitions by the enterprising John Husband who in 1718, according to another *Deed* had started his campaign to take over the *World* or possibly just Lezant, for over the next century or so various John Husbands acquired leases and properties, investing in *The Great Western Ochre & Color Works Limited* at Trecarrell Mill and gifting land to the chapel in Trebulet. The Ochre, mined at Higher Larrick and across the river Inny near Halwell, was brought to the ochre works at Trecarrell Mill, where it was ground up and dried for use in paint manufacture. Started in 1888 the business wasn't a success and closed shortly after the first World War. As children we used to play in the old buildings before they were demolished in the mid 1950s.

ST BRIOCHUS NEWS

*Happy Easter!*



GOOD FRIDAY SERVICE - STATIONS OF THE CROSS

Friday 03 April

11am

*Come and celebrate with us!*

EASTER SUNDAY SERVICE

Sunday 05 April 2026

11am



COFFEE MORNING AND CAKE SALE

Saturday 11 April 2026 at The Church Room, Lezant from 1030am

*\*If you have any queries about the above events, please do ring*

Churchwarden: James Rider 01579 370186

Secretary: Bridget Pentreath 07802 177803

**BUSINESS, FOR SALE AND WANTED ADVERTISEMENTS CAN BE PLACED**

**IN THIS MAGAZINE**

**For sale and wanted adverts can be sent to the editor via email to lezant-news@gmail.com** and we will try to include them in the newsletter. Cost £1 per 'For Sale' advertisement. No charge for "Free to good home" adverts. Don't forget our "Congratulations" feature is available for local major personal events .

**Useful Numbers**

**Cornwall Councillor:** Mr Adrian Parsons

Email: [cllr.adrian.parsons@cornwall.gov.uk](mailto:cllr.adrian.parsons@cornwall.gov.uk) 01566 782296

**Cornwall Council** 0300 1234 100

[www.cornwall.gov.uk](http://www.cornwall.gov.uk)

**Cornwall Council Information Service** —Launceston Library, Bounsalls Lane, PL15 9AB. Open Tues, Wed, Fri 9.30am-5pm, Sat 10am-1pm

**Children at Risk** - If you know of a child at risk 0300 123 1116

**Hospital** – Launceston Community Hospital Main Hospital 01566 765600

**MIU is closed on Saturdays**

Physiotherapy Outpatients 01566 765616

X-Ray 01566 765629

**Dental Emergencies** 03330 063300 or 03334 050 290

**Parish website**—[www.lezantparish.org.uk](http://www.lezantparish.org.uk)

**Police:** Email:[launceston@devonandcornwall.pnn.police.uk](mailto:launceston@devonandcornwall.pnn.police.uk) Tel. non emergency: 101

**Refuse:** Including rubbish, recycling & garden waste collection dates; website [www.cornwall.gov.uk](http://www.cornwall.gov.uk)

**MP for North Cornwall:** Ben Maguire [ben.maguire.mp@parliament.uk](mailto:ben.maguire.mp@parliament.uk)

**YOUR COUNCILLORS**

Mrs I Wood (Chair) 01579 370473 Tom Unwin (Vice Chair) 07711 663229

I G Nash 01579 370644 N H Burden 01566 782286

G Holter 01579 371223 S Simmons 01566 782428

Mrs. V Hill 01566 772786 Mrs. J Dinnis 07919 352032

T Minson 07516 990715 M Warren 07956508850

A Parsons (Cornwall Councillor) 07743 446289 or 01566 782296

**OUR PARISH CLERK:** Mrs Sam Inman 01566 784050

Email [lezantparishclerk@gmail.com](mailto:lezantparishclerk@gmail.com)

**Local Information—clubs and activities**

|                                     |   |                              |
|-------------------------------------|---|------------------------------|
| <b>Lezant Flower and Garden</b>     | 3rd Wednesday, Call for venue and time  | 07919 352032                 |
| <b>Launceston Area Art Group</b>    | Thursdays—Trebulett Hall Phone for details.   | 01579 363579                 |
| <b>Lezant Bellringers</b>           | Practice Night Wednesdays Lezant Church   | 01579 370993                 |
| <b>Lezant Church Cake Sale</b>      | 2 <sup>nd</sup> Saturday Church Room 10.30-12 noon.   | 01579 370681                 |
| <b>Lezant Horticultural Society</b> | Philip Knight Chairman  | 01579 370993                 |
| <b>Lezant Parish Archive Grp</b>    | Meetings as advertised in this magazine   | 01579 370370                 |
| <b>Lunch Club</b>                   | Last Wednesday 12 noon Trebulett Hall   | 01566 782286                 |
|                                     |   | Ruth Burden                  |
| <b>Parish Council</b>               | 2nd Tuesday. Trebulett Hall 7.30pm  | Clerk: 01566 784050          |
| <b>Patchwork &amp; Craft Group</b>  | Tuesdays 2.00pm Trebulett Hall  | 01566 782556                 |
| <b>Pilates</b>                      | Thursdays 6.30 & 7,30 Trebulett Hall  | 07805990302                  |
| <b>The Sew and Sews</b>             | Alternate Mondays 10.30am at Penmarech, Trebulett   | 01566 782282                 |
| <b>Short Mat Bowls</b>              | Every Monday 7.00pm-9pm Trebulett Hall  | 01566 782282                 |
| <b>Tots and Tea</b>                 | Alternate Mondays—Trebulett Hall 10.30-12   | 01566 782223                 |
| <b>Trebulett Coffee Morning</b>     | 1 <sup>st</sup> Wednesday Trebulett Hall 10.30-12 noon.<br>Every month except for quarterly charity coffee mornings March, June, Sept, Dec. on Saturdays. | 01566 782286                 |
| <b>Treburley Social Club</b>        | Daily 7.30pm-11.00 pm<br>Fridays only 6 30pm-11.30pm  | 01579 370889                 |
| <b>Trekenner School FOTS</b>        | Chair: Kirsty Wenden <a href="mailto:kwendend1977@aol.com">kwendend1977@aol.com</a>   |                              |
| <b>Women's Institute</b>            | 2 <sup>nd</sup> Wednesday 2pm Trebulett Hall  | Cynthia 01579 370182         |
| <b>Worship</b>                      |   |                              |
| <b>St Briochus Lezant</b>           | Bridget Pentreath<br>James Rider  | 07802177803<br>01579 370186  |
| <b>Trebulett Methodist Church</b>   | Minister : Revd Oseias da Silva<br>Secretary: Tabitha Stafford<br><a href="mailto:tamsin382@gmail.com">tamsin382@gmail.com</a>                            | 07593 980586<br>07989 348989 |

## **M.J.WARREN**

**BUILDERS & DECORATORS**

**PROPERTY MAINTENANCE**

**SPRINGFIELD, LEZANT PL15 9PP**

**ALL ASPECTS OF INTERIOR AND EXTERIOR DECORATING**

**KITCHEN AND BATHROOM INSTALLATION**

**GENERAL BUILDING WORK**

**ESTABLISHED OVER 30 YEARS**

**FOR A PROFESSIONAL RELIABLE SERVICE**

**Please call Michael on 07956 508850**

**mjwarren711@btinternet.com**

## **JOHN CLARK**

**CARPENTRY**

**PAINTING AND DECORATING**

**GENERAL MAINTENANCE**

**01579 370758**

**07775 506235**

### **PARISH TAXI SCHEME—FOR RESIDENTS OF LEZANT PARISH ONLY**

If you are a resident of Lezant Parish, you can claim a subsidy for any taxi journey using Launceston Taxis. (Please note: the taxi cannot be used on a regular basis for commuting between home and work, nor as a school-run vehicle.)

From 01 December 2024 the subsidy was increased to £7 per single journey (you can also claim £7 for the return journey, if applicable). Please note this increase will be for a limited time only in order to use up reserves - once the grant is exhausted the subsidy will be lowered. Please check the magazine for any updates or contact the clerk. To take advantage of the scheme the taxi must be pre-booked through Launceston Taxis on 07340 813434. The taxi driver will have a form that he will complete. You sign the form and pay the reduced rate to the driver. Please note that the single fares quoted below are for guidance only, and may differ depending on where you are being picked up/ dropped off:

|                   |               |                |
|-------------------|---------------|----------------|
| Lezant £17.00     | Subsidy £7.00 | You pay £10.00 |
| Rezare £18.50     |               | You pay £11.50 |
| Trebullett £18    |               | You pay £11    |
| Treburley £18     |               | You pay £11    |
| Tregada £17.00    |               | You pay £10.00 |
| Trekenner £18.00  |               | You pay £11.   |
| Trekelland £17.00 |               | You pay £10.00 |

The Parish Council would encourage all residents to use the taxi whenever possible although it is appreciated that a taxi is not always available. Pre-booking the day before can sometimes help.

### **PLEASE TAKE NOTE! Repeated from last month as the problem is still occurring**

I have had a request from a member of the parish raising their concern with the practise of some dog owners hanging their full plastic wrapped dog waste in the hedge of the permissive footpath opposite Treburley garage. Would you kindly remove it and dispose of it in the bins provided or take it home to your bin! (see previous 4 reasons ). Sheep grass which has dog waste in it can cause the carcass of a lamb to be condemned if found with traces of worms from untreated dogs and there is no compensation for the loss of that carcass. Thank you *Irene Wood*

## WHAT'S ON IN APRIL

|            |   |                        |                |
|------------|---|------------------------|----------------|
| Wed 1st    | <b>Trebullett Coffee Morning</b>                      | Trebullett Hall        | 10.30am        |
| Thurs 2nd  | <b>Mobile Library.</b>                                | Monks Hill, Treburley. | 13.25-13.45pm  |
|            | <b>Pilates</b>  | Trebullett Hall        | 6.30pm /7.30pm |
| Sun 5th    | <b>EASTER</b>   |                        |                |
| Mon 6th    | <b>Warm Welcome Coffee Morning</b>                    | Treburley Social Club  | 9.00am         |
| Weds 8th   | <b>Lezant WI</b>                                      | Trebullett Hall        | 2.00pm         |
| Thurs 9th  | <b>Pilates</b>  | Trebullett Hall        | 6.30pm /7.30pm |
| Fri 10th   | <b>Board Games</b>                                    | Trebullett Hall        | 2.00pm         |
| Sat 11th   | <b>Coffee Morning and Cake Sale</b>                   | Lezant Church Room     | 10.30-12.00    |
| Mon 13th   | <b>Warm Welcome Coffee Morning</b>                    | Treburley Social Club  | 9.00am         |
|            | <b>Short Mat Bowls</b>                                | Trebullett Hall.       | 7.00pm         |
| Tues 14th  | <b>Parish Council Meeting</b>                         | Trebullett Hall        | 7.30pm         |
| Wed 15th   | <b>Flower &amp; Garden Group</b>                      | Church Lychgate        | 1.30pm         |
| Thurs 16th | <b>Pilates</b>  | Trebullett Hall        | 6.30pm /7.30pm |
| Sat 18th   | <b>Treburley Social Club Enretainment with Phil G</b> |                        | 8.00pm         |
| Mon 20th   | <b>Warm Welcome Coffee Morning</b>                    | Treburley Social Club  | 9.00am         |
|            | <b>Short Mat Bowls</b>                                | Trebullett Hall.       | 7.00pm         |
| Thurs 23rd | <b>Pilates</b>  | Trebullett Hall        | 6.30pm /7.30pm |
| Sat 25th   | <b>Treburley Social Club Quiz with Maureen Piper</b>  |                        | 8.00pm         |
| Mon 27th   | <b>Warm Welcome Coffee Morning</b>                    | Treburley Social Club  | 9.00am         |
|            | <b>Short Mat Bowls</b>                                | Trebullett Hall        | 7.00pm         |
| Tues 28th  | <b>Patchwork and Craft</b>                            | Trebullett Hall        | 2.00pm         |
| Weds 29th  | <b>Lezant Lunch Club</b>                              | Trebullett Hall        | 12.30pm        |
|            | <b>Monthly Bingo</b>                                  | Treburley Social Club  | 8pm            |
| Thurs 30th | <b>Mobile Library.</b>                                | Monks Hill, Treburley. | 13.25-13.45pm  |
|            | <b>Pilates</b>  | Trebullett Hall        | 6.30pm /7.30pm |

### Some Dates for May

Sunday 10th May 11am **Chapel Anniversary.** A special service led by Neil Burden to celebrate 216 years of Methodist Worship In Trebullett. Please join this celebration with us.

Thurs 14th 9am-4pm **Open Garden in aid of St Luke's Hospice.** At Carool, Trekener, courtesy of Roy and Ann Sheldrake.

Saturday 16th 10-12noon. **Plant Sale** at Knightsfield House in aid of LHS

## TREBURLEY SOCIAL CLUB Dates for April 2026

|              |  |
|--------------|--|
| Mondays      | Coffee mornings 9:00am to 12:00 noon   |
| Saturday 18  | Entertainment evening with Phil G. Members £3.00, non members £3.50. 8:00pm start  |
| Saturday 25  | Quiz - Maureen Piper will be setting the questions. £1.50 per person, no more than 4 people to a team please. 8:00pm start |
| Wednesday 29 | Bingo evening - eyes down at 8:00pm  |

## Trebullett Methodist Church

An invite to

### A BOARD GAMES AFTERNOON

On Friday 10<sup>th</sup> April at 2pm at Trebullett Hall

a chance to play a few traditional board games together

or perhaps

learn a new one to you.

£3 per person includes tea/coffee and cake

All ages welcome Family discounts

